

B/24613/63/97
 Planning Permit No.
APPROVED
 SUBJECT TO THE CONDITIONS IN
 THIS ORDER LETTER NO. 97
 No. B/24613/96
 Date: 24/1/97
 FOR MEMBER SECRETARY
 CHENNAI MUNICIPAL
 DEVELOPMENT AUTHORITY
 CHENNAI-600 008.

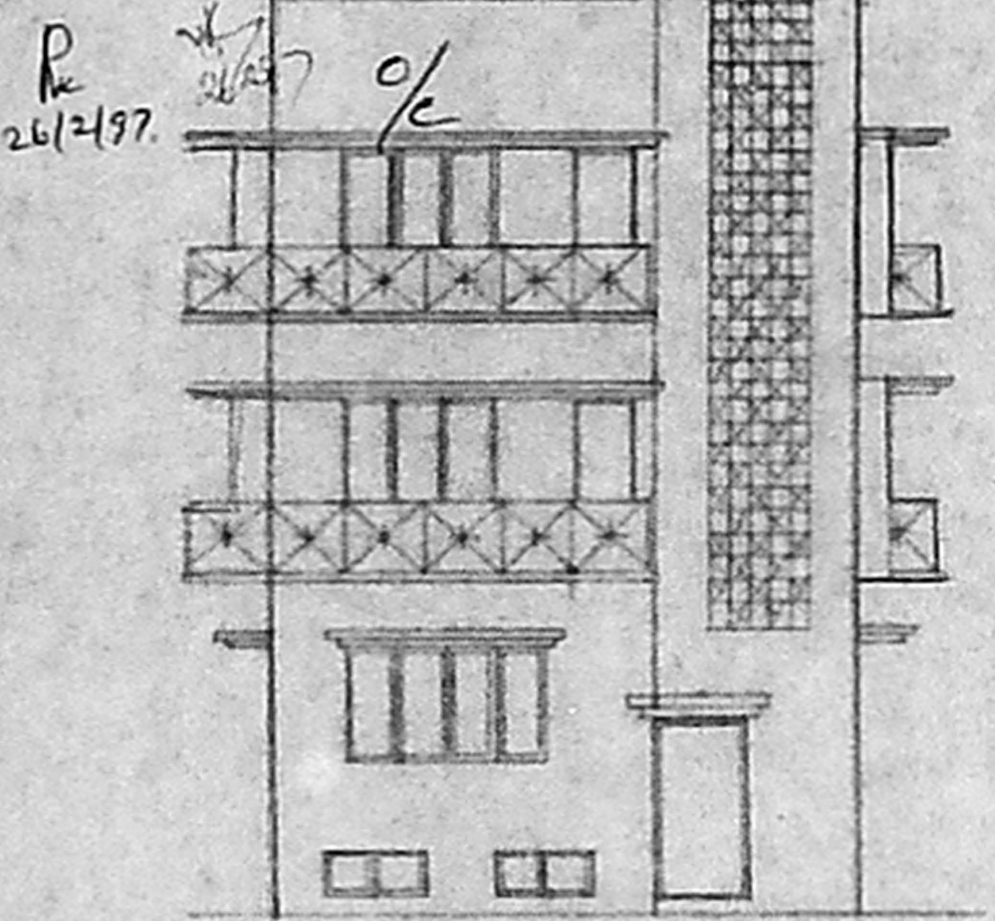

FRONT ELEVATION

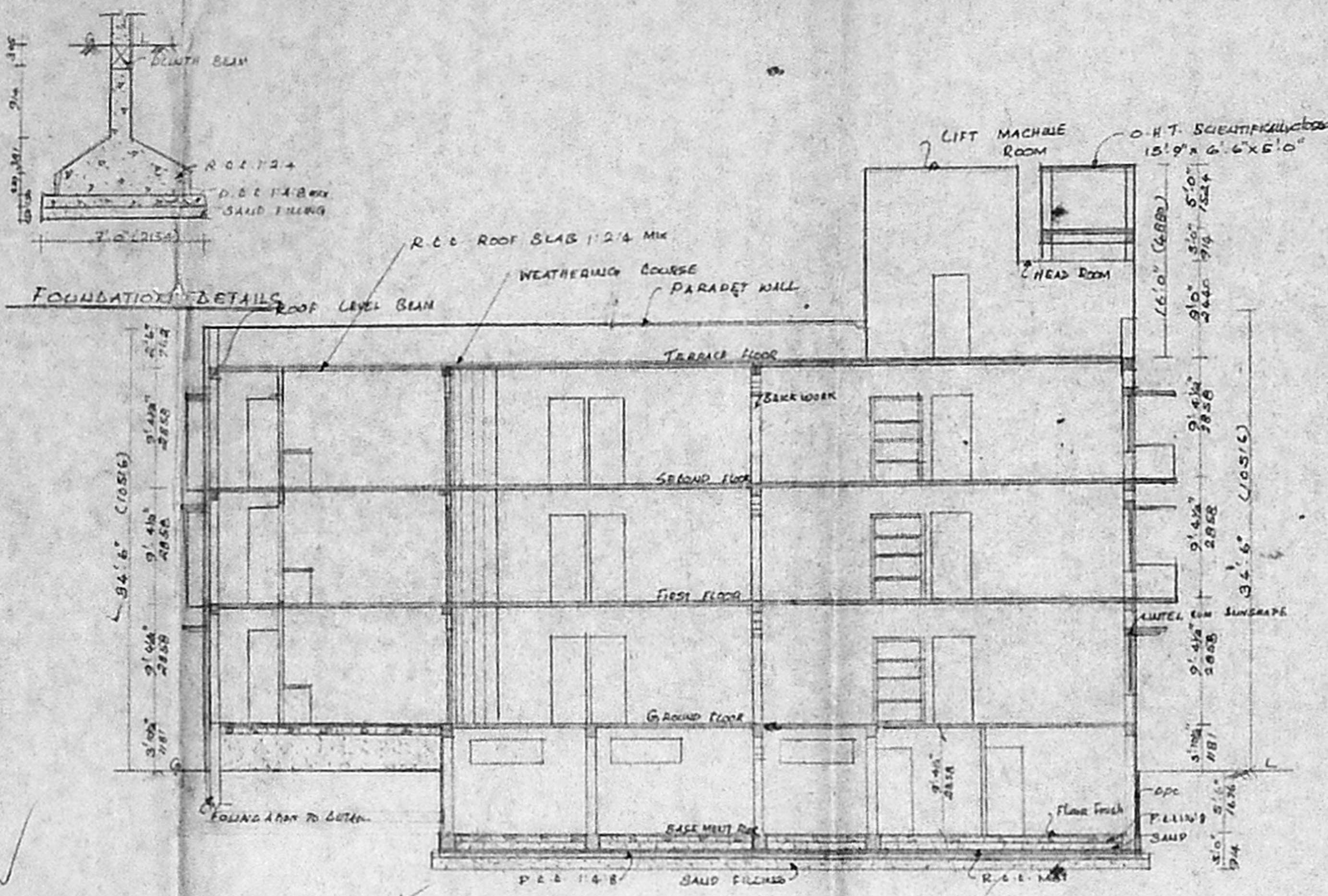

SECTION ON 'EE'

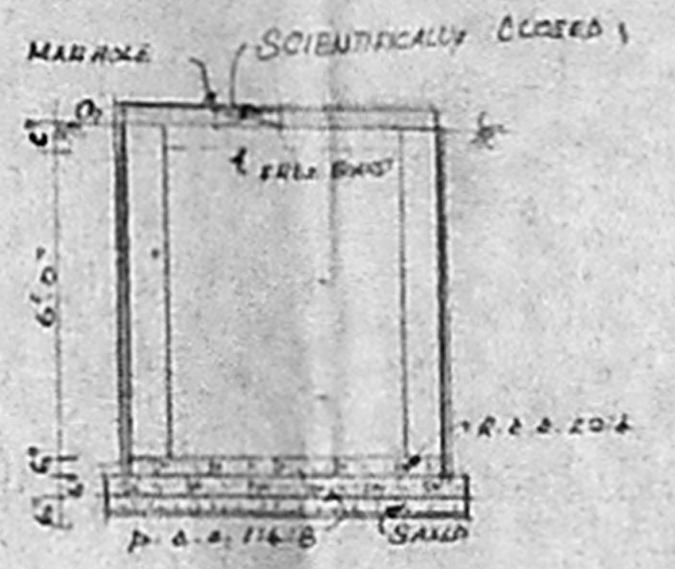

SECTION

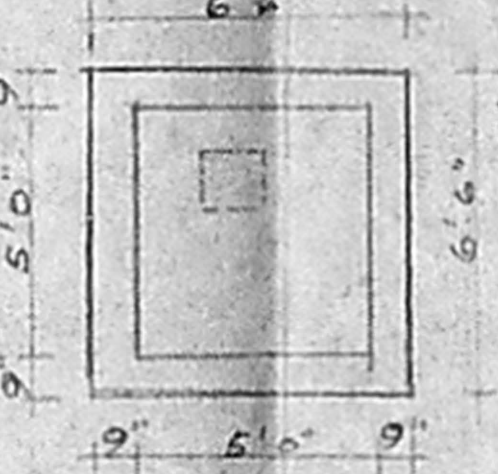

PLAN

DETAILS OF SUMP

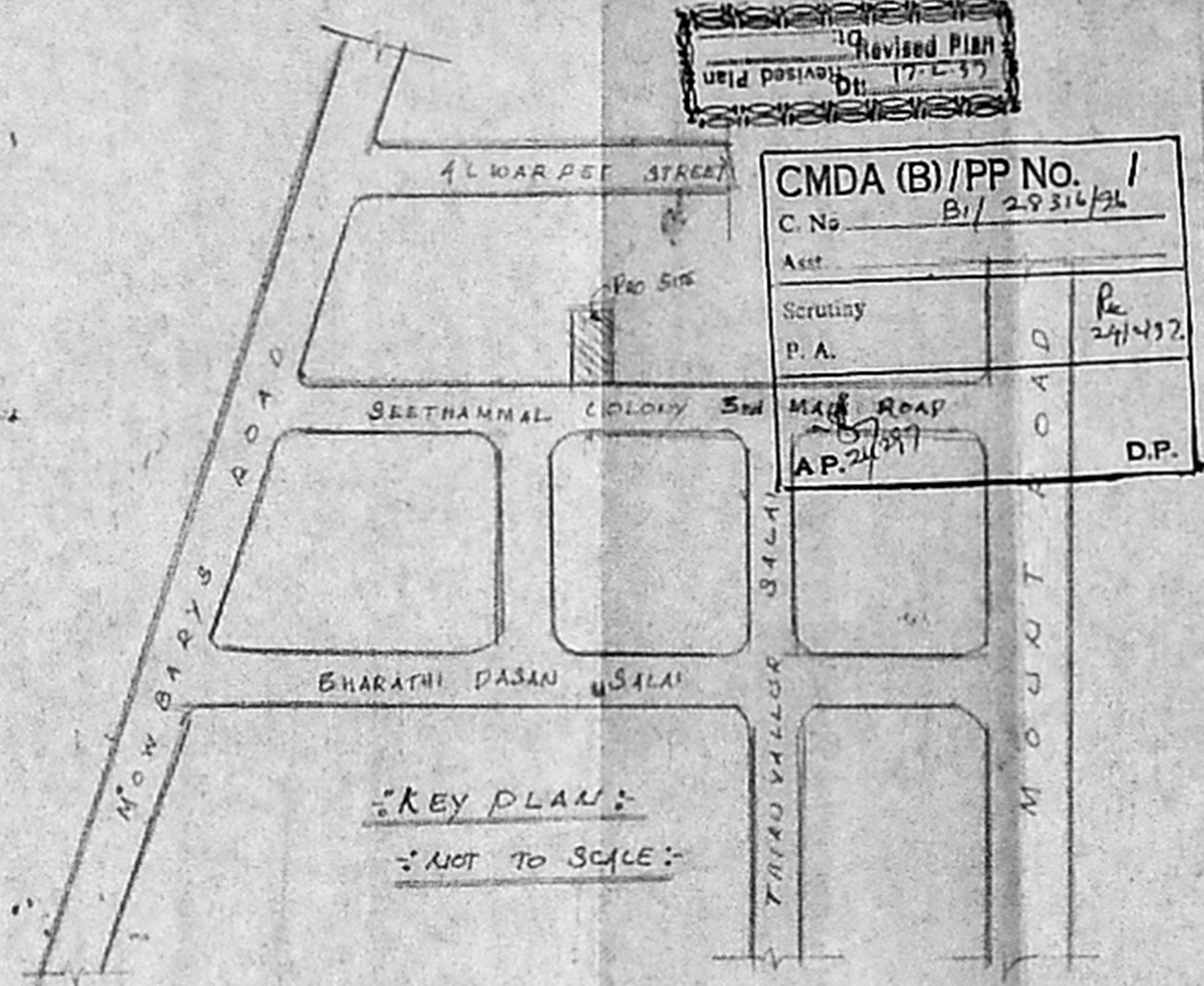

KEY PLAN
 NOT TO SCALE

Revised Plan
 Date: 17-1-97
CMDA (B)/PP No. 1
 C. No. B/24613/96
 Ass't
 Scrutiny P. A. Q. 24/1/97
 AP. 24/1/97
 DP.

PLAN SHOWING THE
 PROPOSED RESIDENTIAL
 BUILDING AT PLOT NO. 95,
 DOOR NO. 10,
 SEETHAMMA COLONY 3RD MAIN
 R. S. NO. 374A PART,
 374S/2 PART, 374S/3 PART
 BLOCK NO. 74, ALWARPET
 CHENNAI-18, MYLAPORE.

For:
 Mr. NARASA REDDY C.A. HOLDER
 MR. D. N. RAMBARAM

- SPECIFICATION:**
- FOUNDATION: R.C.C. RAFT FOUNDATION OVER P.C.C. & SAND
 - FLOORING: P.C.C. 1:4:8 MIX OVER SAND FILLING
 - STRUCTURE: BRICK WORK IN C.M. & M.S.
 - ROOFING: R.C.C. 1:2:4 MIX 6" PLASTERED GYPSUM MORTAR 1/4" MIN. THICK.
 - WALL COURSE: 2 LAYERS OF BRICK TILES OVER COARSE JELLY CURR CONC.
 - JOINERY: USING BEST INDIA TEAK WOOD.
- JOINERY**
- M.D. MAIN DOOR: 3'6" x 7'0"
 - D. DOOR: 5'0" x 7'0"
 - D. DOOR: 2'6" x 7'0"
 - W. WINDOW: 8'0" x 3'6"
 - W. WINDOW: 6'0" x 6'6"
 - K.W. KIT WINDOW: 6'0" x 3'6"
 - V. VENTILATOR: 3'0" x 2'0"
 - V. VENTILATOR: 4'0" x 2'0"
 - V2. VENTILATOR: 6'0" x 2'0"

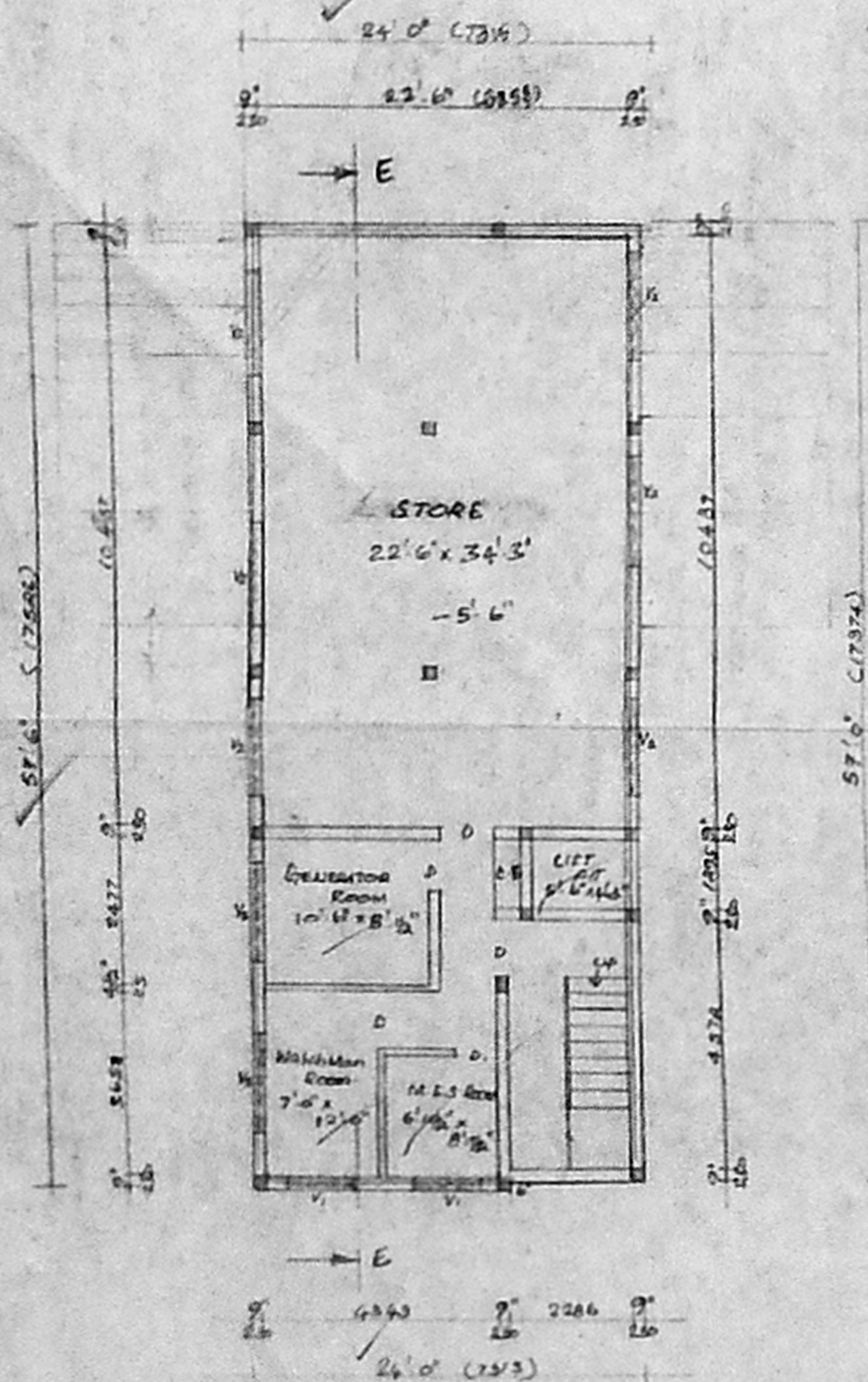

BASEMENT FLOOR PLAN

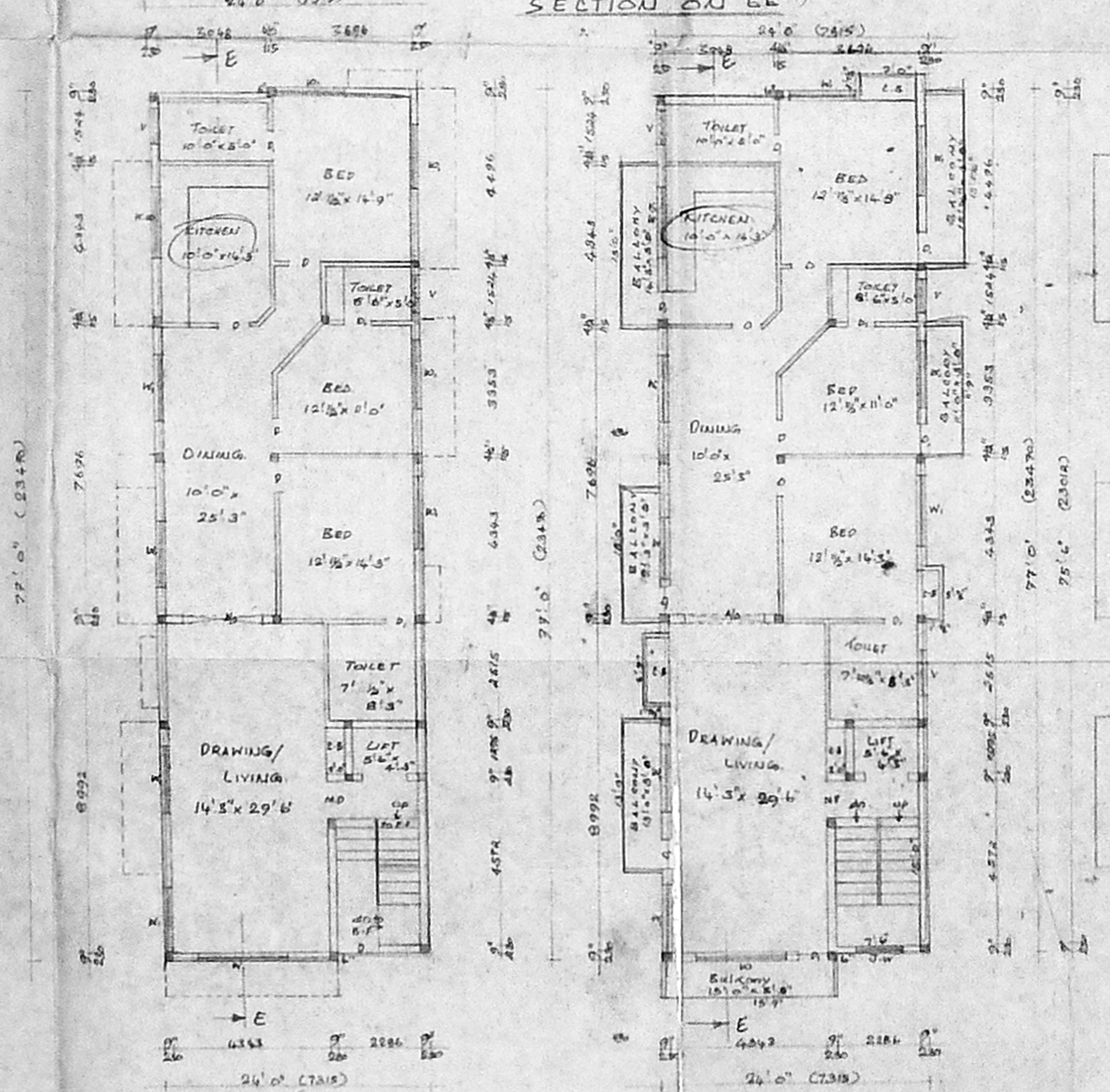

GROUND FLOOR PLAN

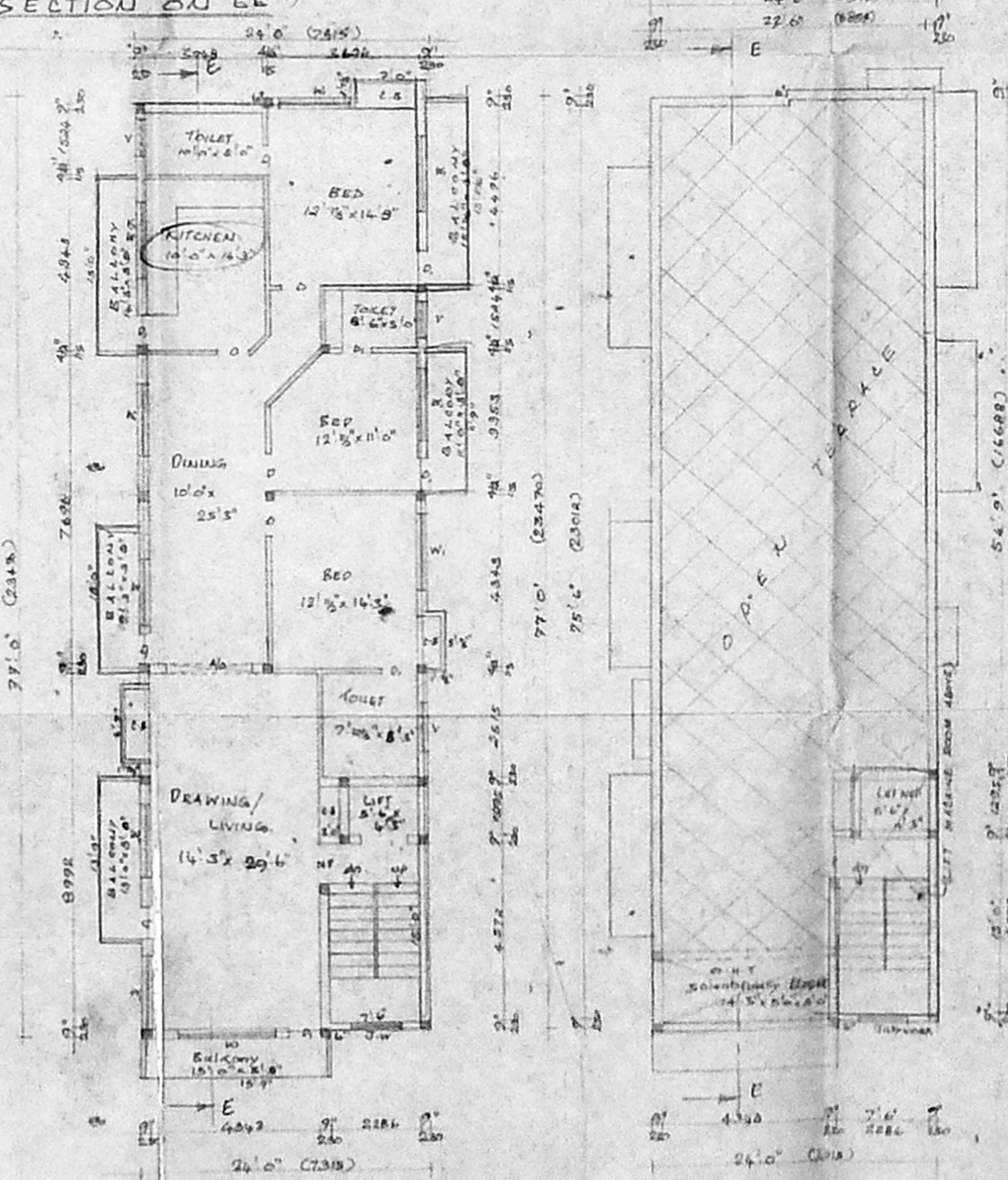

TYPICAL FLOOR PLAN (1st FLOOR)

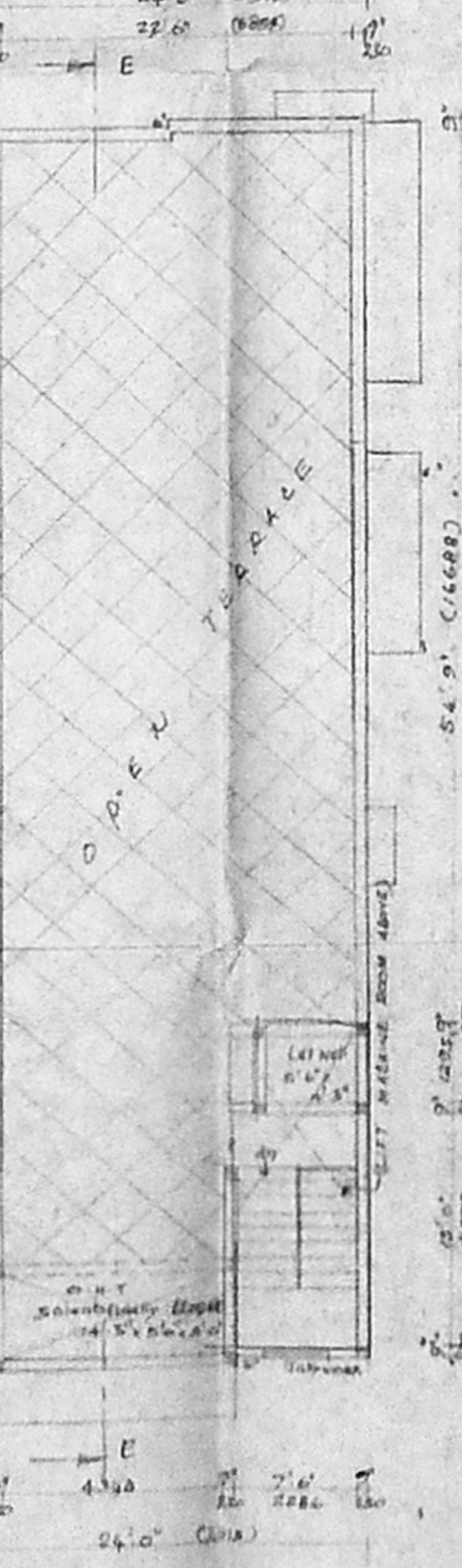

TERRACE FLOOR PLAN



DETAILS OF GATE & COMPOUND WALL

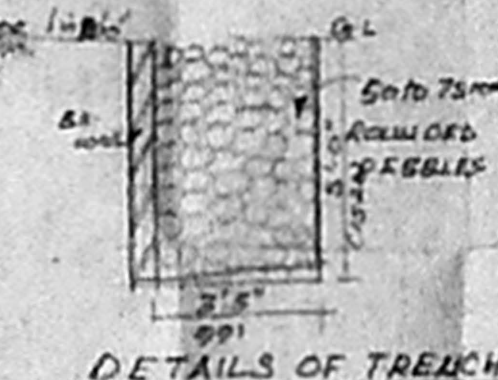

DETAILS OF TRENCH

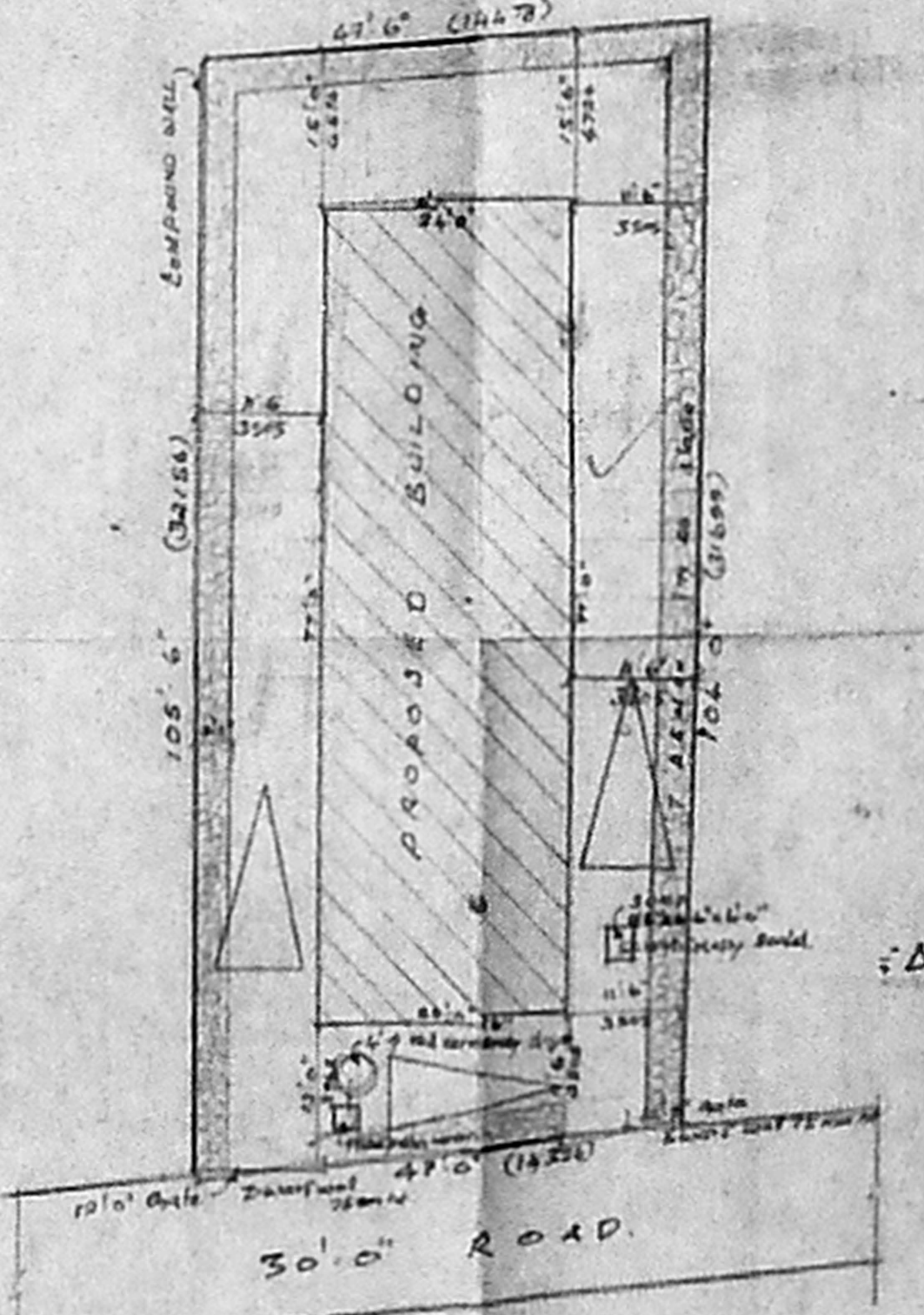

SITE PLAN
 SCALE 1"=16'0"

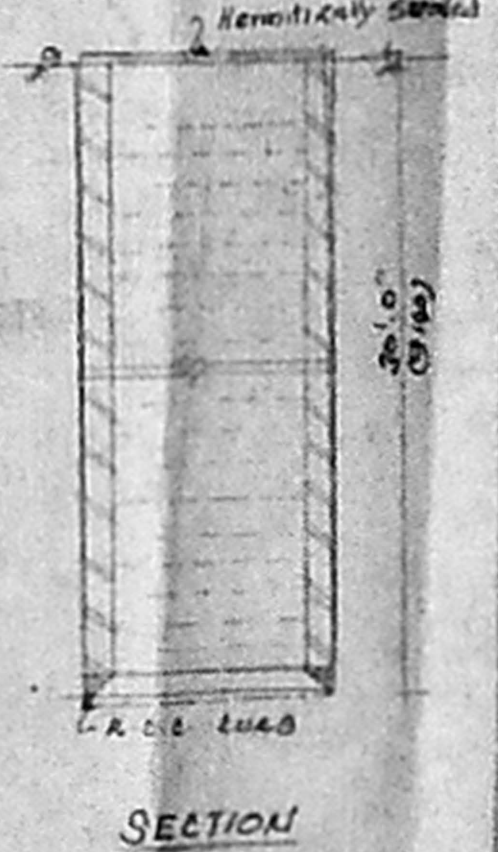

SECTION

PLAN

DETAILS OF WELL

AREA DETAILS:

NO.	FLOOR	AREA (Sq. M)
1	PLOT EXTN.	4052 - 10680
2	BASEMENT FLOOR	1128 - 10680
3	GROUND FLOOR	18005 - 17273
4	TYPICAL FLOOR (1st FLOOR)	4075 - 1773
TOTAL		72561 - 47726

PLOT COVERAGE: 1.23 P.I. 1.49
COLOUR UNDER
 PROPOSED: (Symbol)
 ROAD: (Symbol)
 BOUNDARY: (Symbol)
 SCALE 1"=20' DATE: 20/11/96
 OWNER: (Symbol)

K. Subramanian
 R. SUBRAMANIAN,
 R. A. NO. 296
 CLASS I SURVEYOR
 CORPORATION OF CHENNAI
 LICENSED SURVEYOR

ARCHITECTS:
 M. ANJESHAIAN,
 SRINIVASA ENTERPRISES,
 NO. 74, BABULAN ROAD,
 T. NARAS,
 MADRAS, 19.
 GA. 885584